



HELIOS RENEWABLE
ENERGY
PROJECT

PINS Document Number:
EN010140/APP/6.2.7.21

Pursuant to:
APFP Regulation 5(2)(a)

Environmental Statement Figure 7.21: Landscape Strategy Plan Sheet 2 of 3

June 2024

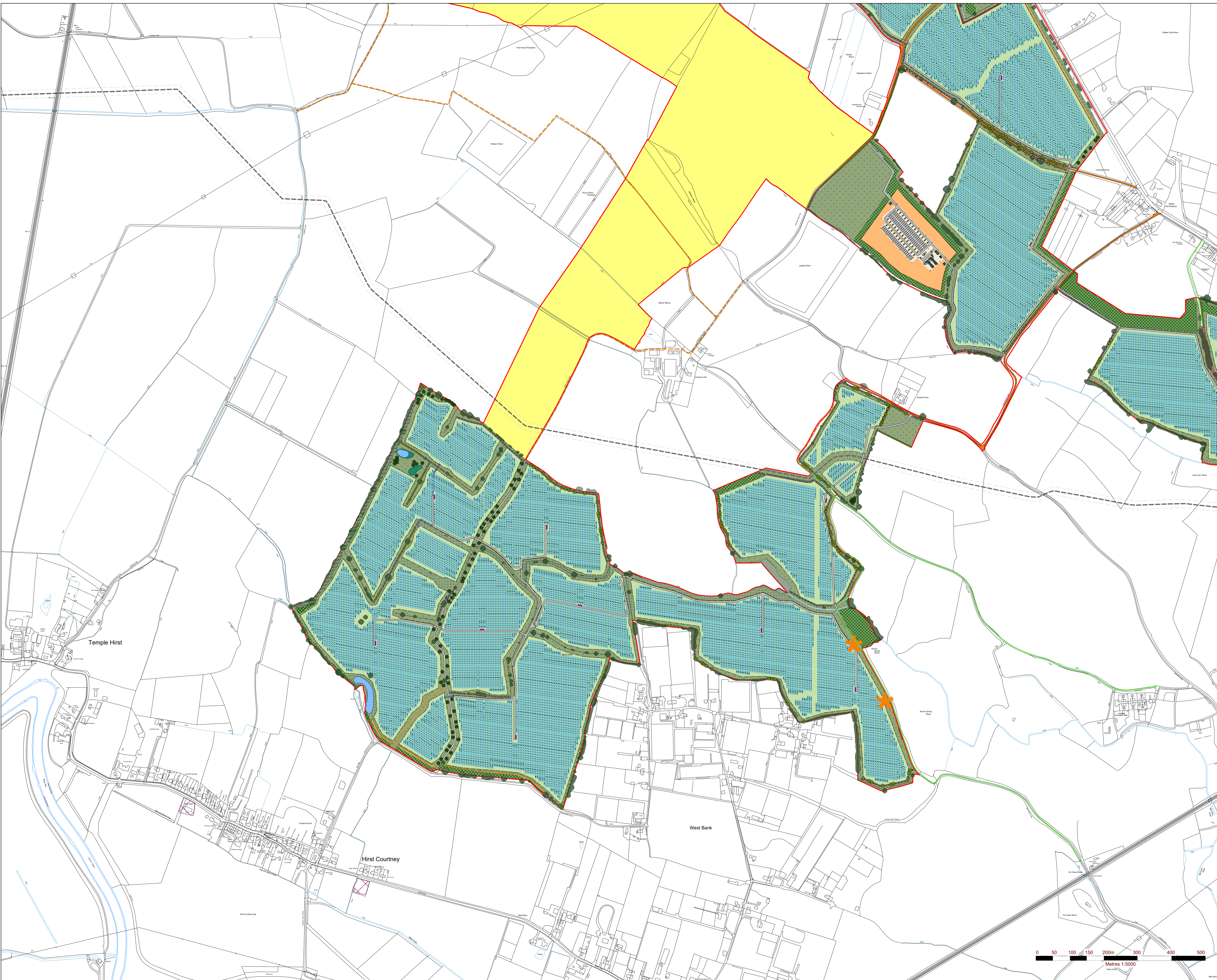

- KEY**
- Site Boundary
 - Underground Cable Corridor
 - Existing surveyed trees and vegetation
 - Existing Public Rights of Way retained
 - Existing Other Routes With Public Access
 - Physical route of PRoW 18/16/1
 - Proposed Permissive Path
 - Existing gas line and buffer
 - Indicative proposed pv arrays
 - Proposed perimeter security fence (post and wire deer fence)
 - Existing woodland to be reinforced with native planting where appropriate
 - Proposed native woodland planting
 - Proposed native scrub planting
 - Proposed individual tree planting
-T1: Canopy Trees
-T2: Hedgerow Trees
 - Existing field boundary hedgerow to be reinforced
 - Historic field boundary hedgerow to be reinstated
 - Proposed hedgerow
 - Existing arable land within perimeter fence seeded with Emorsgate grazing mixture EG27 or similar (sheep grazed or mown on a regular basis)
 - Proposed grassland outside perimeter fence: Emorsgate Tussock Mixture EM10, or similar
 - Proposed wet grassland outside perimeter fence: Emorsgate Meadow Mixture for Wetlands EM8 or similar
 - Proposed wildflower grassland: Emorsgate General Purpose Meadow Mixture EM1
 - Proposed habitat ponds: Provided with native aquatic planting and 2m margin of Emorsgate Pond Edge Mixture EP1 or similar
 - Proposed habitat scrapes: Emorsgate Meadow Mixture for Wetlands EM8 or similar
 - Potential location for interpretation boards
 - Proposed access

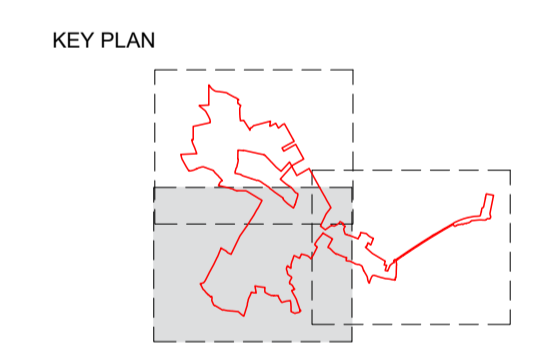

Project Title:
Helios Renewable Energy Project

Drawing Title:
**Landscape Strategy Plan
Sheet 2 of 3**

DRWG No: Figure 7.20	Rev: 0	Sht no: -
-------------------------	-----------	--------------

Drawn by: HD	Checked by: SM
-----------------	-------------------

1:5,000 @ A1	Date: JUNE 2024
--------------	--------------------

